

WIN! WIN! WIN! WIN!

TICKETS TO SEE



**MILLWALL
Vs
NORTHAMPTON
TOWN**

Sat 19th September Kick Off 3pm

Simply tell us **Who was Millwall's Manager last season?**
Send your answers on a postcard to Millwall Comp, South London Press, 2-4 Leigham Court Road, Streatham, London, SW16 2PD with your name, address & telephone number. The first 2 correct entries will win a pair of tickets to the above match.

Entries by Thursday 17th September

Tickets supplied by



Official sponsors of The Nationwide Football League

Advertise your house, flat or bedsit to rent or buy, in the:

South London Press Group

Tel: 0181-769 1161
Fax: 0181-664 7247

South London Press & Hamlets Health Club

SEVEN-A-SIDE LEAGUE

PLAYED AT

Dulwich Hamlet F.C.

Dulwich Hamlet and the South London Press are once again joining forces to offer you a great opportunity to take part in our popular seven-a-side league.

* The league, which starts again on Monday 12th October consists of six teams playing each other twice at the floodlit facilities at Hamlet's impressive Champion Hill ground.

* To enter, simply fill out the form and send with a £15 deposit (returnable if you wish to withdraw your application).

* Then send, before Friday 9th October to: Dulwich Hamlet FC, Dog Kennel Hill, SE22 8BD.

LEAGUE YOU WISH TO PLAY IN (please indicate)

MONDAY	(adult)	7-10pm	<input type="checkbox"/>
TUESDAY	(adult)	7-10pm	<input type="checkbox"/>
WEDNESDAY	(adult)	7-10pm	<input type="checkbox"/>
THURSDAY	(adult)	7-10pm	<input type="checkbox"/>
FRIDAY	(juniors)	7-10pm	<input type="checkbox"/>
SUNDAY	(adult)	5-9pm	<input type="checkbox"/>

NB neither Dulwich Hamlet FC nor its servants, agents or employees are under any liability whatsoever in respect of injury, loss or damage arising during competition.

CLUB: _____
CONTACT: _____
ADDRESS: _____
TEL NO: _____
MOBILE NO: _____
PRESENT LEAGUE (if any): _____

Juniors

U12 U14 U16

Division: Prem 1st

2nd 3rd 4th

OTHER: _____

MILLWALL FOOTBALL CLUB

CATERING DEPARTMENT

MATCHDAY STAFF

SEPTEMBER 1998



We are recruiting Catering Staff for the 1998/99 season

★ ★ ★

We are looking for enthusiastic, hardworking people to work on matchdays only.

★ ★ ★

We carry out full training on the job

★ ★ ★

We offer excellent rates of pay including bonuses

★ ★ ★

If you have initiative, and enjoy working as part of a team within a busy environment come and join us.

★ ★ ★

If you are interested and would like to apply please ring 0171 231 5773 during office hours.

Wildlife doc finds butterfly

A NEW species of butterfly has been discovered in the Andes by a Wandsworth naturalist.

The species, found in the mountain forests, has never before been seen by anyone from outside the region.

Dr Paul Toyne from Wandsworth, an international conservation officer for the World Wide Fund for Nature, spent five years researching wildlife in an area which is constantly

DISCOVERY OF NEW SPECIES MEANS MORE CASH FOR WWF



Photo: PAUL TOYNE/WWF-UK

by **ALEX TATE**

under threat.

He hopes the evidence his team gathered of important and rare species will persuade the government of Ecuador to stop any more trees being cut down.

He said, "We were involved in a scientific study based in south-west Ecuador looking at rare parrots.

"But the area was under threat and we wanted to prove it was important for other types of wildlife, so we started making an inventory of all the species of butterfly.

"We found 280 different types and the one I found was a completely new species."

Traditionally anyone who discovers a new species has it named after themselves - but in a bid to raise cash for further expeditions Dr Toyne held a raffle to name his butterfly.

It was won by six-year-old Isobel Talks, from Hertfordshire, through the competition run by the WWF.

The species, which will be named Isobel's Butterfly, is a

Pronophila, is brown and has a wing span of eight cms. It was found in Podocarpus National Park - the only protected area in the region.

Dr Toyne, of Limes Gardens, said, "Already 90 per cent of the forests in the area have been destroyed.

"They are cut down and used as agricultural land but after two years the plots

can't be used any more because of soil erosion - so the farmers chop more.

"We know a fair amount about the world's butterflies but there's still species being discovered when people go into isolated areas.

"We wonder what we might be missing if habitats are destroyed before we can document them."

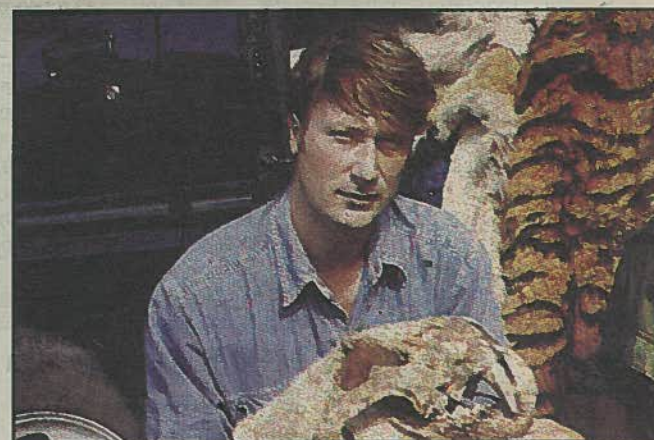

● Dr Toyne on expedition in Ecuador

Photo: WWF-UK

**It's September!
It's Enrolment time!**

Places are still available on the following courses.

Brixton Centre, 56 Brixton Hill, SW2 1QS
Phone for information: 0171 501 5261

Business & Administration courses

- Business Studies GNVQ Foundation/Intermediate/Advanced and Access to Higher Education
- Business & European Studies Access to Higher Education (evenings)
- Business & IT Pre-Access
- Leisure & Tourism GNVQ Intermediate
- Marketing CIM Certificate (evenings)
- Customer Service NVQ 2 & 3
- School Administration NVQ 3 (evening)
- Spanish
- Word Processing (day or evening)

Clapham Centre, 45 Clapham Common Southside, SW4 9BL
Phone for information: 0171 501 5042

Child Care

- Child Care & Education CACHE Diploma (formerly NNEB) (evenings)
- Childhood Studies BTEC National Diploma and Certificate

Teaching

- Teacher Training (Primary or Secondary) Access to Higher Education
- Learner Support C&G Certificate and Advanced Certificate

Social Work & Social Sciences

- Social Work Training Access to Higher Education
- Social Science, Humanities & Social Work Access to Higher Education

Counselling

- Therapeutic Counselling CPCAS Advanced Diploma

Health

- Health Care Training NVQ 4

Sports Science

- Sports Science Access to Higher Education

A-levels

- 2 years - Biology, Chemistry, Maths, Physics
- 1 year intensive - English Language/Literature, Government & Politics, Psychology, Sociology (day or evening)

Horticulture

- Part time courses for those employed in the field or interested in a hobby.

Independent living

- ASDAN Towards Independence

Tower Bridge, Tooley Street, SE1 2JR
Phone for information: 0171 501 5827

Science

- GNVQ Foundation, BTEC National Diploma and Pre-Access

Vauxhall Centre, Belmore Street, Wandsworth Road, SW8 2JY
Phone for information: 0171 501 5445

Construction

- Carpentry & Joinery NVQ 1/2/3 (day or evening)
- Wood Machining NVQ 1/2/3
- Masonry NVQ 1/2
- Mastic Asphalt NVQ 1/2
- Mastercrafts Diploma
- Stained Glass
- Construction GNVQ Foundation and BTEC National Diploma
- Site Management CIOB Certificate and Diploma
- Surveying BTEC
- Land Administration BTEC National Certificate
- AutoCAD - various levels (day or evening)

Creative Studies

- Art & Design: GNVQ Foundation and Access to Higher Education
- Ceramics, Life Drawing, Paper Making (evening)
- Video Production Techniques
- Film, Video & Photography Access to Higher Education
- Radio Production HNC (November start but apply now)

Engineering

- Access to Higher Education in Electronics, Sound Engineering or Computer Aided Engineering
- Computer Aided Engineering
- Engineering Foundation Degree (with South Bank University)
- Electronic Engineering BTEC National Diploma
- Electronics & Computer Systems (for bilingual learners)
- Electronic Servicing, including TV/Video C&G 2240 (day or evening)
- Microcomputer Technology
- Computer Installation & Electronics
- Security Installations

Please call now for more information.

OR, visit the Centre where the course is offered between 10.00 and 5.00 Monday to Friday.

You can also come in on Saturday 19 September - between 10.00 to 1.00

Saturday College

- 10.00am - 1.00pm at the Brixton Centre.
- PowerPoint • Internet • Web Publishing

For each area you will receive 9 hours of expert tuition, an extensive manual and an interactive data disk. Cost £90 (no concessions)

To find out more and enrol come along to the Brixton Centre on Saturday 19 September between 9.30 - 1.00



LAMBETH COLLEGE
Sharing Success

Courses cost only £10 if you are on benefit

Courses cost only £10 if you are on benefit